



— *Company Profile* —

COMPANY LEGAL NAME

KOREDO INVESTMENTS LIMITED

CONTACT DETAILS

LUSAKA OFFICE

Plot No. 483 Off Warthog Way Kabulonga, Lusaka

Cell: +260 965 888 832 / 0969 374 795

Email: koredoinvestments@gmail.com

KITWE OFFICE

Plot No. 3037 Kabwe Road, Industrial Area, Kitwe

Cell: +260 977 656 540 / 0969 374 795

Email: koredoinvestments@gmail.com

BANKERS

FNB Bank Zambia Limited

Account Number: **62724623625 USD**

Branch Code: 260212

Branch: Town Centre Kitwe

Swift Code: FIRNZMLXFNB

Bank Zambia Limited

Account Number: **62724623550 KWACHA**

Branch Code: 260212

Branch: Town Centre, Kitwe

Swift Code: FIRNZMLX



KOREDO INVESTMENTS LIMITED

WHO
ARE WE...

Koredo Investments Limited is a Zambian private Limited company registered under PACRA registration No. 99477 on the 7th day of February, 2012 to trade in engineering, materials, services, consumer products and chemicals. The company has operations in all the provinces of Zambia.

Koredo Investments Limited name has been respected in Zambia for more than 3 years for its adherence to strong values and business ethics. The company has always believed in returning wealth to the society they serve. Anchored in Zambian and wedded to traditional values and strong ethics, Koredo Investments Limited is building multinational businesses that will achieve growth through excellence and innovation, while balancing the interests of shareholders, employees and civil society.

You can be sure that you are entering into partnership with a supplier that can truly meet the requirements of your business. We pride ourselves on the superior quality of our services and products and where possible, we will identify your purchases of consumable items that you purchase within your business and save you money without losing quality.

Vision

Diversity enriches any large organization and enhances its collective capabilities. A clear, shared vision is a key requisite for successful diversity management. Our vision is to be the country's benchmark for value creation and corporate citizenship. We will achieve our vision through:

Our People

By fostering teamwork, nurturing talent, enhancing leadership capability and acting with pace, pride and passion. Our Offer by becoming the supplier of choice, delivering premium products and services and creating value for our customers.

Our Innovative Approach by developing leading edge solutions in technology, processes and products

Our Conduct

By providing a safe workplace, respecting the environment, caring for our communities and demonstrating high ethical standards.



KOREDO INVESTMENTS LIMITED

WHO
ARE WE...

Ethics

Ethical behaviour is intrinsic to the way Koredo conducts business and it is part of the company's legacy from the Founders, who believed that business must operate in a way that respects the rights of all its stakeholders and creates an overall benefit for society.

Koredo Investments Limited has built an enviable corporate reputation founded on ethical and transparent principles. It believes in adopting the best practices in terms of corporate governance that have continued to evolve over the years. Integrity, transparency and accountability are integral to the way the company conducts its business in every sphere. Koredo Investments Limited is proud of the longstanding respect it has earned as a fair and caring employer, and respects all human rights both within and outside the workplace.

The Koredo ethos, Company vision and goals serve as guiding philosophies for Koredo Investments Limited, with the Koredo Code of Conduct acting as its ethical roadmap.

Code of Conduct

The values and principles, which have Governed Koredo's business since inception, have been deployed through the implementation of the Koredo Code of Conduct (KCC, often referred to as the 'Code'), which was first formally articulated in 2012.

This was intended to serve as a guide to each employee on the values, ethics and business principles expected of him or her in personal and professional conduct. In the context of Koredo's increasing global presence the Koredo Code of Conduct has been reviewed to accommodate required and appropriate modifications. This has ensured that diverse cultural and business related issues are addressed universally across the company.

The business ethos of the Koredo Code of Conduct is deployed through a specially formulated structure - which is based on the following pillars:



KOREDO INVESTMENTS LIMITED

Communication
& Awareness

.....
Compliance Structure

Communication And Awareness

Compliance to the Code is a condition of service for all employees and is also a prerequisite for service for suppliers, contractors and vendors, who must agree to respect it. Employee seminars, compliance training and ethics awareness workshops are conducted at frequent intervals.

Compliance Structure

A number of systems and processes based on zero tolerance have been put into place to ensure that governance standards are met. These include Gift Policy, Whistle Blower Policy, Vendors Whistle Blower Policy, Sexual Harassment Prevention and Redressal Guidelines.

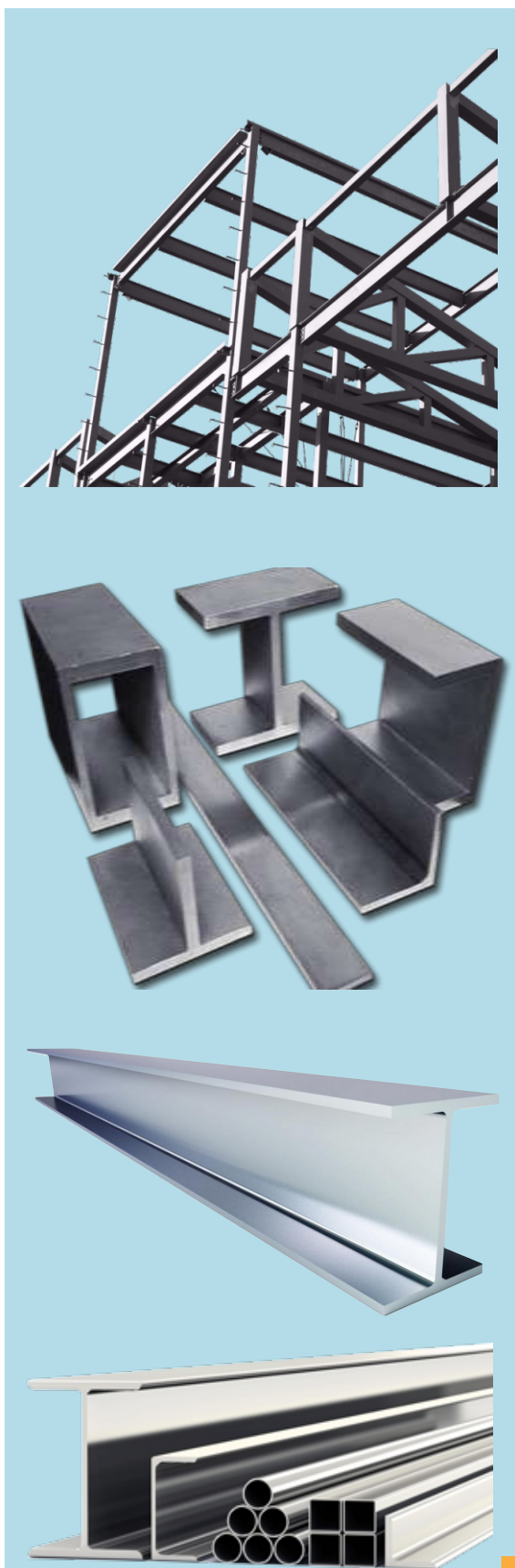

Koredo Investments Limited offers a comprehensive range of structural steel products. Koredo Investments Limited Zambia's product portfolio in this segment includes Advance Sections, Hollow Sections, and Plates. The Koredo Investments Limited structural steel products continue to deliver in an industry where speed of construction and cost are critical factors.

ELECTRICAL STEELS

Electrical Steels play a vital role in the generation, transmission, distribution, and use of power as their high magnetic permeability and low iron core losses are forged on the molecular level. Electrical steel properties are achieved by processing extremely pure steel through hot rolling, cold rolling, and annealing. Koredo Investments Limited supplies electrical steels that are ideal for high efficiency transformers, generators, motors, ballasts and small transformers. The superior quality goes a long way in making a positive difference to the efficiency of power generation, transmission and distribution.

Koredo Investments Limited has unveiled a range of sophisticated new electrical steel products which reduce electricity losses by 20 to 30% compared with conventional grain-oriented grades. Sections Steel Koredo Investments Limited Products range includes structural sections that offer a comprehensive range of sizes. This applies to all the sections manufactured for the African market, including beams, columns, channels, angles, and bearing piles. A world-wide network of partners sales offices offer customers the technical and project skills required throughout the supply chain, with emphasis on end user or project supply.

SPECIAL PROFILES

Koredo Investments Limited Special Profiles are recognised as a preferred choice to many industries including earthmoving, construction, lifting & excavating, and transportation. Designers and engineers recognise the benefits of using a custom designed steel profile for manufacturing components. Koredo Investments Limited product range includes both "reserved profiles", which have been designed for individual customer requirements, as well as "open roll" profiles, which are available to all customers.

PRODUCTS AND SERVICES

»» Rail Steel, Wires, Wire Mesh



Koredo Investments Limited has the advantage of both metallurgical expertise and rail industry knowledge to supply finished steel products that directly address industry requirements.

As a responsible supplier to the rail transport sector, Koredo Investments Limited aims to provide products which will make the rail infrastructure sustainable.

Koredo Investments Limited supplies specially designed, high-performance rail products, along with a host of other structural steel components to support all rail sector construction and engineering projects. The product range in this segment includes Flat Bottomed 'Vignole' Rail, Grooved Rail, Silent Rail Systems, Steel Sleepers and Crane Rail.

➤➤ Rail Steel, Wires, Wire Mesh, Steel & Bars, Plates, Rebars

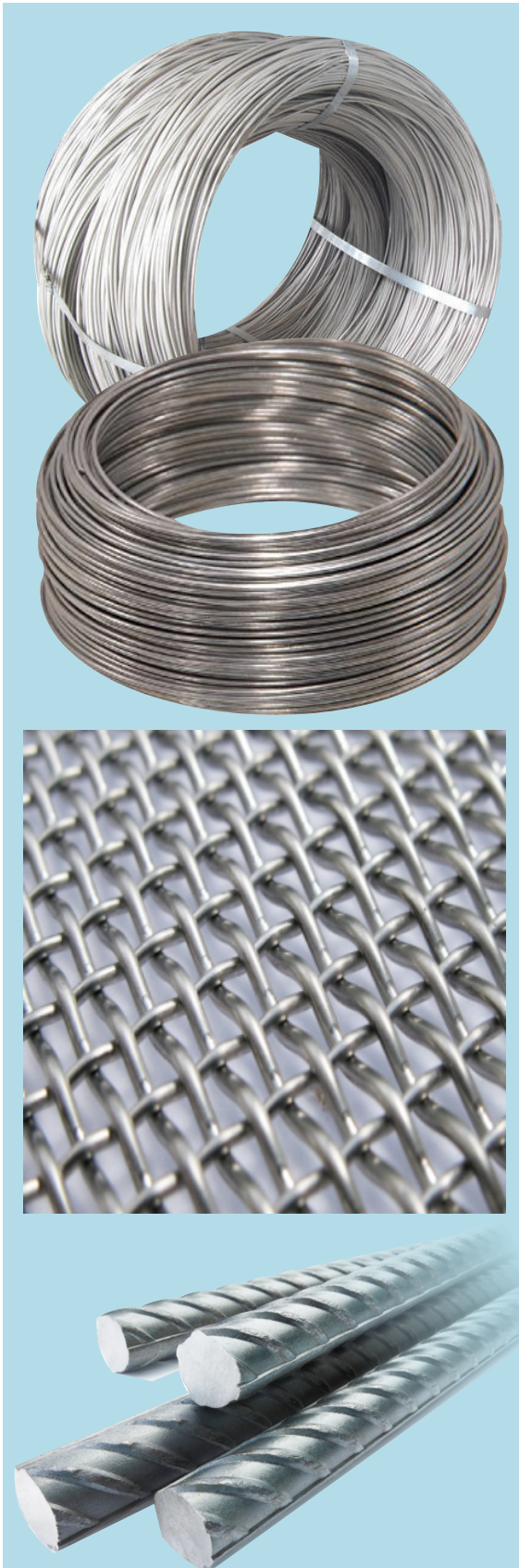

Wires

Koredo Investments Limited supplies products that adhere to strict quality parameters and are ISO certified.

Wire Mesh

The quality of Koredo Investments Limited wire mesh range is assured by comprehensive testing procedures to verify stringent criteria such as segregation, steel cleanliness, scale, surface quality, decarburization, chemical composition, size, shape, and tensile strength properties.

Specialty Steels and Bar

Specialty Steels Business of Koredo Investments is focused on offering carbon, alloy and stainless steels designed to meet the needs of some of the world's most demanding applications in. The business is able to supply a wide range of engineering steel types in a variety of sizes and product combinations. The range includes Alloy Steels, Stainless Steels, Machining steels, and Micro-alloyed Steels.

Plates

Edo Investments Limited supplies one of the world's widest ranges of plate products to a large number of markets. These include lifting and excavating, energy and power, mining and construction. The product benefits include reduced inventory, improved yield and faster processing.

Koredo supplies' plate products offer excellent weldability and formability - enabling fast and efficient processing operations.

Rebars

Koredo stocks rebars that are made from pure steel, with the most advanced TMT technology from Tempcore, empowered with the latest technology. It is the only rebar in Zambia to have achieved the 'Superbrand' status. And is available for both residential and project applications. It is a rebar downstream service that presently offers Cut & Bend service aimed at providing customized rebars needed at the construction sites.



KOREDO INVESTMENTS LIMITED

OUR BRANDS

These are some of the main brands of products that Koredo supplies within the engineering, mining and construction sector:





IT EQUIPMENT & OFFICE SUPPLIES

.....

Adding to the list of innovations in products & services from Koreda is ICT equipment and services supplies. We have a variety of ICT products, ranging from desktop computers, laptops, hardware and software, office equipment, stationery to technical support. Whether you simply require an office desktop PC or a full corporate networking solution, we are the people to call. Is it a printer or photocopier you require or the latest 3D printer technology, we are here to help. To keep our competitive edge, we embrace and actively seek out innovative and emerging technologies.

Our workforce is skilled and dedicated, and benefit from extensive and ongoing in-house training, enabling us to stay ahead in the rapidly changing IT marketplace.

Our IT Product Range

Computing

- Notebook
- Tower PC
- Desktop PC
- Tablet PC
- Server
- Notebook Accessories
- PC Accessories
- Networking
- Peripherals

Print & Scan

- Copiers
- Copier Accessories
- Inkjet Printers
- Laser Printers
- Printer Accessories
- Scanners

Communications

Conferencing

- Facsimile
- Headsets
- Modem
- Phone
- Phone Accessories
- Phone Systems
- Phone Systems Accessories

Storage

- Internal Hard Drives
- External Hard Drives
- External Solid State Drives
- Hard Drive Accessories
- Network Attached Storage
- Optical Drives

Software

- Antivirus/Internet Security
- Office Software
- Operating Systems Software
- Network Management Software
- Security Software

Consumables

- Disk Media
- Inkjet Consumables
- Laser Consumables
- Optical Media
- Paper/Labels

»» PPE & Work Wear

When it comes to quality and innovation, we are always on the lookout for latest products to make your work life safer, easier and more comfortable.

Our aim is to provide you with well designed, fit-for-purpose, modern garments that you and your team will take pride in. All of the fabrics are subjected to rigorous independent testing to ensure high standards are maintained and that you get the best quality, hard-wearing work wear.

We can supply work wear and PPE products to cover a vast range of industries, including but not limited to:

- Hospitality & Catering
- Mining
- Education
- Healthcare
- Business wear
- All type of indoor and outdoor manufacturing and warehousing
- The food trade
- Security
- Height safety... the list goes on



PRODUCTS AND SERVICES

»» Below is a comprehensive list of our Products and Services

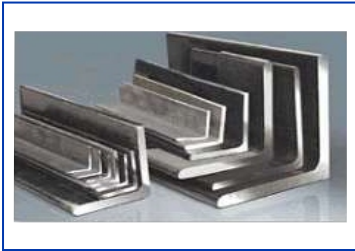

Angle Bars



Alloy Steel Pipe Fittings



Circuit Breakers



Angle Bar steel high mechanical strength with carbon



Cast Iron Electrical Submersible Sewage Water Pump



CBI Circuit Breakers



Brass Fasteners



Fasteners



Circuit Breakers



Centrifugal Pumps



Pump Spares



Oil Circuit Breakers



Commercial Industrial Lightening



Air Hoists



Pneumatic Chain Hoist



DIY Industrial Pipes

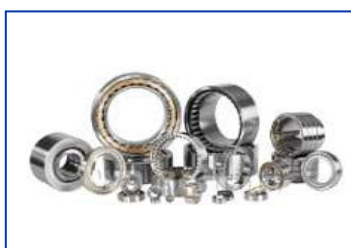

Bearing



Railway Welded & Stamping Spare Parts

PRODUCTS AND SERVICES

»» Below is a comprehensive list of our Products and Services



Railway Compressor Replacement Spare

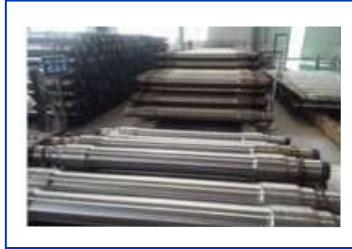

Train Railway Axle Bogie Spare Part Locomotive

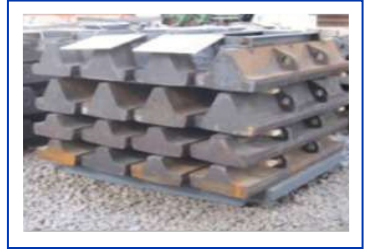

Mill Liners



Railing Stock Spare



Nuts, Bolts, Screws, & Fasteners



Oil Filters



Rod to Cable Clamp



Stell Cable Clamp

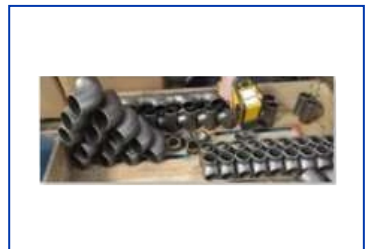

Stainless steel, Carbon Alloys Steel Pipe Fittings



Stainless Steel Bars



Stainless Steel Pipes



Submersible Water Pump



Steel Pipes



Galvanized Welded Wire Panels



Oxy Plasma Cutter



U Channel



Traveling Crane

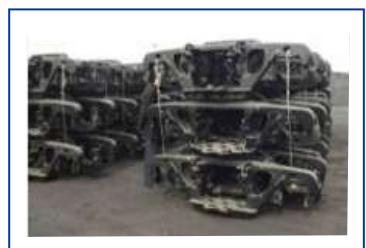

Train Spare Parts, Side Frames, Bolster

PRODUCTS AND SERVICES

»» Below is a comprehensive list of our Products and Services



Three Phase Transformers



Wire Ropes

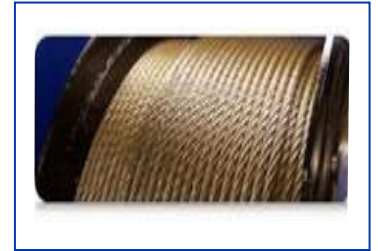

Wire Ropes



Wire Ropes



Tri Pump & Engineering Industrial Tools and Equipment Toolbox



Motorola Radios



Analogue Links



Communication Kits



Porcelain Insulators



Porcelain Insulators



Porcelain Insulators



Porcelain Insulators



Printers & Stationery



Laptops, Cellphones, Tablets



Office Chair, Steel Filing Cabinet



PPE



PPE



Safety Horns



We are legally bound and morally obligated to safeguard all employees against any potentially hazardous activity or environment they may or are conducting their work in. It is our legal responsibility to fulfill to our workforce in terms of Health and Safety at any site of operation. This is so that the maximum level of individual and general productivity is achieved without any instance putting the safety of our workers at stake. We ensure the following procedures and system are in place when executing work on site in order to achieve a zero accident rating.

- Appoint a responsible and trained person to supervise his/her colleagues
- Hazard identification and risk assessment
- Medical examination as per section 34 of workers compensation act
- Investigating and recording of incidents
- Safety talks before commencing of work.

ENVIRONMENTAL PROTECTION POLICY AND PROCEDURE

The intention of Koreda Investments Limited from the onset is to ensure maximum environmental protection in the delivery and execution of its tasks. Environmental protection integrity is the base of our management team to pursue sound business technical competence and care of both employee and the environment in which we operate. Our goal is to maintain the highest level of safe practice and environmental control in line with the environmental policies set by Zambia Environmental Management Authority. It is therefore mandatory requirement that Koreda Investments Limited staff at all times comply with the laid down environmental and safety policy set by management with help from our consultants.

QUALITY ASSURANCE

Depending on the nature of work at hand, a quality assurance plan is drawn up. This is so that: Project specifications are not compromised or altered without authorization. Inspection and tests are carried out. The client and the contractor are both on the same page to the agreed upon procedure.



General Tax Clearance Certificate

TPIN: 1002125744

Jurisdiction: ISMTO Kitwe

Trading Name: KOREDO INVESTMENTS LIMITED

Taxpayer Name: KOREDO INVESTMENTS LIMITED

Physical Address: PLOT NO. 315 MUKUBA NATWANGE, KITWE, KITWE,
COPPERBELT PROVINCE



Province: COPPERBELT PROVINCE

Email: KOREDOINVESTMENTS@GMAIL.COM

Date: 13/03/2024

Contact Number: 0977888832

Certificate Number: 2034476844

Dear Sir/Madam

RE: TAX CLEARANCE CERTIFICATE FOR KOREDO INVESTMENTS LIMITED - SECTION 81B (CAP 323)

This is to certify that KOREDO INVESTMENTS LIMITED trading as KOREDO INVESTMENTS LIMITED with TPIN 1002125744 is duly registered for tax purposes.

In addition, this tax clearance certificate has been issued to KOREDO INVESTMENTS LIMITED trading as KOREDO INVESTMENTS LIMITED pursuant to section 81 B of the Income Tax Act (CAP 323).

This certificate is valid up to 30/09/2024

Accordingly, in terms of section 81 B of the Income Tax Act, for the duration of this certificate, the above named is free to conduct business in line with the trading license held.

Please note that any established act of non-compliance with the provisions of the Income Tax Act shall invalidate this Certificate.

Yours Faithfully,

Moses Shuko
Commissioner - Domestic Taxes
Zambia Revenue Authority

NOTE: This notice has been issued for and on behalf of the Commissioner General

Zambia Revenue Authority Domestic Taxes Division
Enquiries Email: advice@zra.org.zm Website: www.zra.org.zm
ZRA National Call Center: 4111
Nchanga House - P.O.BOX 20855, Kitwe

Companies Form 7

Company Registration No. 99477
Serial No. 1713073



Republic Of Zambia

**CERTIFICATE OF INCORPORATION
OF A PRIVATE COMPANY LIMITED BY SHARES**
(Section 10)

This is to certify that **KOREDO INVESTMENTS LIMITED** is on and from the 7th day of February, 2012 incorporated as a private company limited by shares.

Given under my hand and seal at Lusaka, Zambia, 7th day of February, 2012.



N. J. Moola
.....
Assistant Registrar of Companies

(Note that this certificate is not valid unless the official seal of the Registrar of Companies has been affixed)

0173727



**ZAMBIA
REVENUE
AUTHORITY**

MINISTRY OF FINANCE
NATIONAL HOUSE
BUTCHERS ROAD
P.O. BOX 20655 KITWE
TEL: 091114 FAX: 20655
WWW.ZRA.ZA

Value Added Tax Registration Certificate

This is to certify that taxpayer shown herein has been registered with Zambia Revenue Authority for Value Added Tax purpose.

Section A-Taxpayer Information

Taxpayer Identification Number	1002125744
Taxpayer's Business Name	KOREDO INVESTMENTS LIMITED
Taxpayer's Trading Name	KOREDO INVESTMENTS LIMITED
Taxpayer's Physical Address	PLOT # 849 / 61 INDEPENDENCE AVENUE Kitwe, Copperbelt Province ZAMBIA

Section B-Vat Registration Details

Value Added Tax Account Name	KOREDO INVESTMENTS LIMITED
Effective Date of Registration	19/02/2015

This certificate is issued under authority of Value Added Tax Act, 1995 on behalf of commissioner - Domestic Taxes. This certificate will remain in force until it is cancelled.



For Commissioner – Domestic Taxes

Issue Date: 29/04/2014

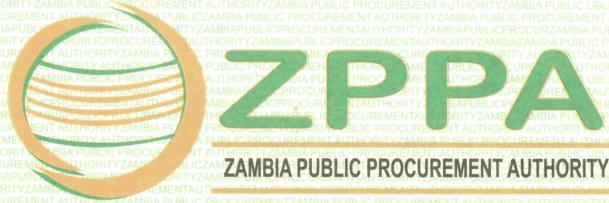

ZAMBIA REVENUE AUTHORITY
TAXPAYER SERVICES
19 FEB 2015 KTW 1
PO BOX 20655
KITWE
DOMESTIC TAXES DIVISION

DOCUMENTS



ZPPPA
ZAMBIA PUBLIC PROCUREMENT AUTHORITY

Welcome to the e-Tendering Platform
This is your registration information as at 25/10/2022:

Supplier details	
Organisation name	Koredo Investments Limited
Company Registration Number	99477
Tax Payer's Identification Number	1002125744
ZPPA Registration Number	44880
Company type	Local Company
Address	Plot No 483 Kabulonga
Postal code	10101
City	Lusaka
Country	Zambia
Phone Number	0978357285
Shareholders	
CEEC category	Citizen Owned
Valid Until	25/10/2024

You have registered in accordance with the Tender Regulations (Public Procurement Act No 12 of 2008) of the laws of Zambia to supply Goods and Services to Public Institutions in the following categories:

Areas of Interest

- 14000000-Paper Materials and Products
- 20000000-Mining and Well Drilling Machinery and Accessories
- 40000000-Distribution and Conditioning Systems and Equipment and Components
- 32000000-Electronic Components and Supplies
- 47000000-Cleaning Equipment and Supplies
- 11000000-Mineral and Textile and Inedible Plant and Animal Materials
- 21000000-Farming and Fishing and Forestry and Wildlife Machinery and Accessories
- 55000000-Published Products
- 39000000-Electrical Systems and Lighting and Components and Accessories and Supplies
- 25000000-Commercial and Military and Private Vehicles and their Accessories and Components
- 45000000-Printing and Photographic and Audio and Visual Equipment and Supplies
- 53000000-Apparel and Luggage and Personal Care Products
- 50000000-Food Beverage and Tobacco Products

DOCUMENTS

4400000-Office Equipment and Accessories and Supplies
26000000-Power Generation and Distribution Machinery and Accessories
46000000-Defense and Law Enforcement and Security and Safety Equipment and Supplies
43000000-Information Technology Broadcasting and Telecommunications
42000000-Medical Equipment and Accessories and Supplies
52000000-Home Appliances and Supplies and Consumer Electronic Products
48000000-Service Industry Machinery and Equipment and Supplies
56000000-Furniture and Furnishings
13000000-Resin and Rubber and Foam and Film and Elastomeric Materials
27000000-Tools and General Machinery
70000000-Farming and Fishing and Forestry and Wildlife Contracting Services
24000000-Material Handling and Conditioning and Storage Machinery and their Accessories and Supplies
25202001-Spacecraft solar cells
25202002-Spacecraft solar arrays
26131507-Solar power plants
39101603-Solar lamps
40101807-Solar heating units
41114407-Solar radiation surface observing apparatus
49241706-Solar blanket
49241709-Solar blanket reels
53102701-Military uniforms
60104701-Solar collecting devices
60104702-Solar kits
83101806-Rural electrical power distribution
86101505-Rural youth or farmers vocational training services
93141904-Agricultural or rural cooperatives services
93141907-Womens services in agricultural production or rural development
83000000-Public Utilities and Public Sector Related Services
72000000-Industrial Production and Manufacturing Services
73000000-Building and Construction and Maintenance Services
78000000-Transportation and Storage and Mail Services
82000000-Editorial and Design and Graphic and Fine Art Services
90000000-Travel and Food and Lodging and Entertainment Services
91000000-Personal and Domestic Services





**NATIONAL COUNCIL FOR CONSTRUCTION
CERTIFICATE OF CONTRACTOR REGISTRATION**

This is to certify that

KOREDO INVESTMENTS LIMITED

has in terms of the NCC Act No. 10 of 2020 been registered in

**GRADE 3
CATEGORY B
General Building and Housing
(Zambian-Citizen Owned)**

**FOR THE PERIOD JANUARY 2024 TO DECEMBER 2024 WHICH ENTITLES THEM TO ENTER INTO
CONSTRUCTION WORKS CONTRACTS IN ACCORDANCE WITH THIS GRADE AND CATEGORY**

Executive Director
Registration No: 22V59-38ZCO

Director-Registration & Regulation
Serial No: NCCZCO/3B13-00249



Certificate valid only up to 31 December 2024

19-6/ 22935

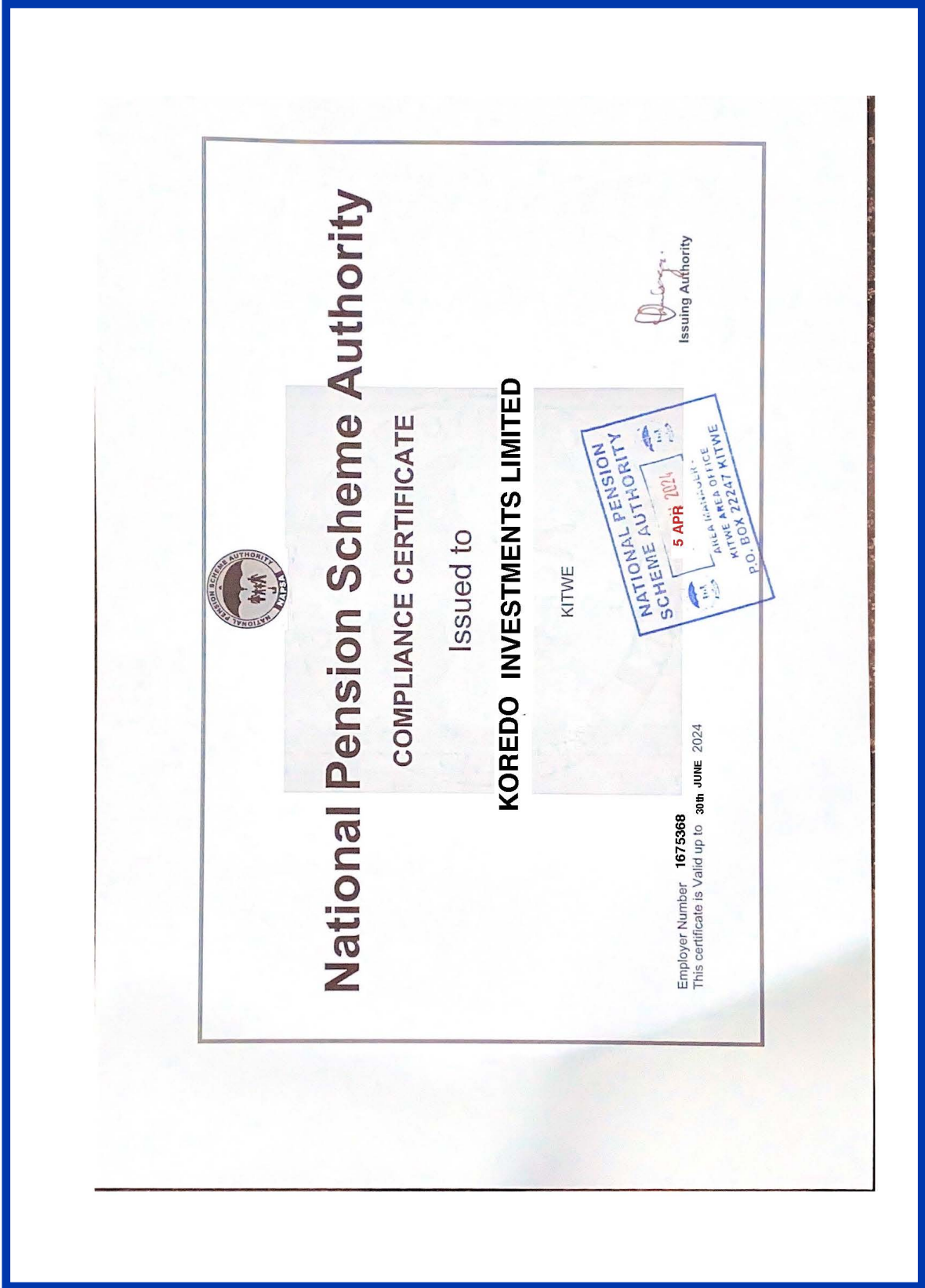



COMPANY LEGAL NAME
KOREDO INVESTMENTS LIMITED

CONTACT DETAILS

LUSAKA OFFICE

Plot No. 483 Off Warthog Way Kabulonga, Lusaka

Cell: +260 965 888 832 / 0969 374 795

Email: koredoinvestments@gmail.com

KITWE OFFICE

Plot No. 3037 Kabwe Road, Industrial Area, Kitwe

Cell: +260 977 656 540 / 0969 374 795

Email: koredoinvestments@gmail.com

BANKERS

FNB Bank Zambia Limited

Account Number: **62724623625 USD**

Branch Code: 260212

Branch: Town Centre Kitwe

Swift Code: FIRNZMLXFNB

Bank Zambia Limited

Account Number: **62724623550 KWACHA**

Branch Code: 260212

Branch: Town Centre, Kitwe

Swift Code: FIRNZMLX



COMPANY LEGAL NAME
KOREDO INVESTMENTS LIMITED

CONTACT DETAILS

LUSAKA OFFICE
Plot No. 483 Off Warthog Way Kabulonga, Lusaka
Cell: +260 965 888 832 / 0969 374 795
Email: koredoinvestments@gmail.com

KITWE OFFICE
Plot No. 3037 Kabwe Road, Industrial Area, Kitwe
Cell: +260 977 656 540 / 0969 374 795
Email: koredoinvestments@gmail.com

BANKERS

FNB Bank Zambia Limited
Account Number: **62724623625 USD**
Branch Code: 260212
Branch: Town Centre Kitwe
Swift Code: FIRNZMLXFNB

Bank Zambia Limited
Account Number: **62724623550 KWACHA**
Branch Code: 260212
Branch: Town Centre, Kitwe
Swift Code: FIRNZMLX

