

COMPANY PROFILE

2024

INTRODUCTION

Urban edge was established in response to the growing market demand for high quality innovative solutions at affordable prices. Our Commitment to refining the development has allowed us to introduce a wide range of products as well as customized supply-side solutions that enable businesses to simplify their operations.



Our Core Values

As a company and as individuals, we value integrity, honesty, openness, personal excellence, constructive self-criticism, continual self-improvement and mutual respect.

We are committed to our customers and partners and have a passion for development and growth.

We take on big challenges, and pride ourselves on seeing them through. We hold ourselves accountable to customers, shareholders, partners and employees by honoring our commitments, providing results and striving for the highest quality.

Our Strength

Our core competencies are spread in diverse field of general procurement from supply of electrical materials to chemicals. We aim to provide high quality competitive price-performance solutions and services.

We are one-point solution providers of all procurement needs and manned by a team of highly skilled and dedicated professionals.

Our Team

We strive to employ personnel of skill, integrity and enthusiasm, and provide them with the opportunities to be exposed to different challenges.

Our personnel have the strong technical background and relevant work experience to meet the customers' expectations. This will enable us to become a leading company offering the best, reliable, value added

SERVICES

We specialize in the provision of the following cost effective products and services. We focus on delivering high impact solutions that incorporate customized functionality specific to the client's requirements.

Pumps

- Pump Wear Parts
- Vertical Slurry pumps
- Heavy Duty Slurry Pumps
- Diaphragm Pumps
- Submersible Pumps
- Peristaltic Hose Pumps

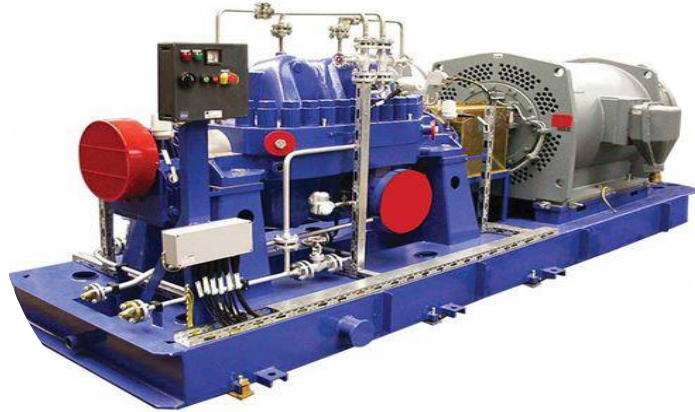

Explorations

- Drill bit
- Mining exploration
- Supply of drill bits
- Drilling
- Geology
- Gravity surveys

Equipment Hiring

- 20 Ton tipper trucks
- Front end loader
- TLB
- Excavator
- Roller Compactor
- Concrete Mixer Trucks
- 30 Ton Tipper Trucks
- Bulk Tanker
- 15 Ton Trucks
- Utility Vehicles
- Light Vehicles
- Forklift



OTHER SERVICES

We specialize in

- Boomer Spares
- Mining Spares
- Electricals
- Locomotive Spares
- Cables
- Positioning and Surveying Solutions
- Supply of heavy duty Tyres for all the heavy haulage vehicles



Civil Works

- Building and construction of industrial infrastructure
- Building of commercial infrastructure
- Rehabilitation and maintenance of building.
- Pipe installation services
- Fabrication works
- Drainage
- Construction of the culvert bridges
- General cleaning and property maintenance
- All civil works and construction



CULVERT WORKS



MORE OF OUR WORKS



**GROUND PREPARATION WORKS ZESCO
SUB STATION LUSAKA WEST**



CONCRETE ROAD AND LAND PREPARATION



DRAINAGE AT ZESCO SUB STATIONS

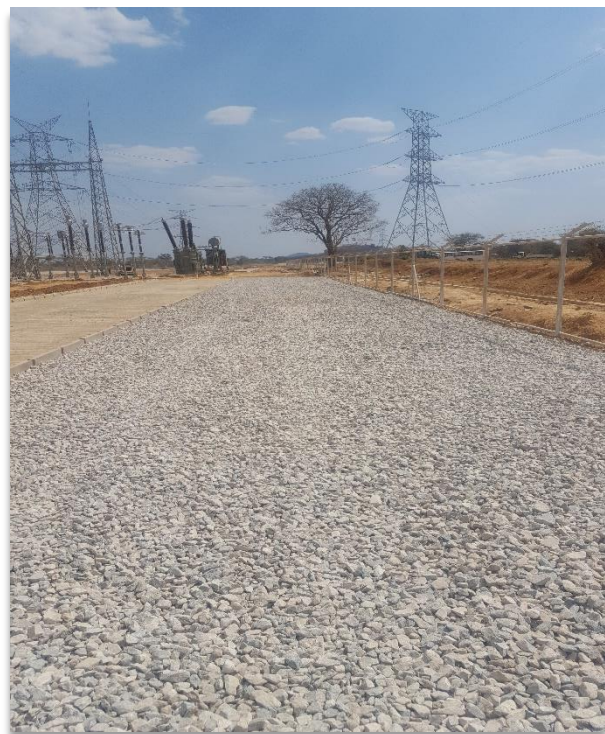

**CONCRETE ROADS ZESCO SUB STATION
MUMBWA**



**CABLE TRENCHES ZESCO LUSAKA WEST
SUBSTATION**



PLINTH



SUPPORT FOR SUBSTATION EQUIPMENT (PLINTH)



SUPPLY AND SPREADING OF 20MM TO 40MM STONE ZESCO SUBSTATION MUMBWA 18000 TONS



SUPPLY ON 20MM to 40MM STONE AT LUSAKA WEST ZESCO SUBSTATION 8000 TONS



20MM TO 40 MM STONE (18000 TONS)

CONTACT US

We take on big challenges, and pride ourselves on seeing them through. We hold ourselves accountable to customers, shareholders, partners and employees by honoring our commitments, providing results and striving



LUSAKA OFFICE

CELL: +260977589287 / +260977534065

ADDRESS: Plot 2374, Stand No.16,
Mpelembe Walk, Off Great East Road,
Show grounds, Lusaka, Zambia

SOLWEZI OFFICE

ADDRESS: Urban Edge Limited, Bumi
House, Stadium Road, Solwezi.

EMAIL ADDRESS:

urbanedge@protonmail.com



TPIN: 1012823705

FORGING STRONG RELATIONSHIPS BUILT ON QUALITY AND RELIABILITY

SCR

Companies Form 7
Companies Registration No. **120180004846**
Serial No. **1076019**



SCAN TO VIEW
OUR REGISTRATION DETAILS



Republic Of Zambia

**CERTIFICATE OF INCORPORATION OF
COMPANY LIMITED BY SHARES**

(Section 10)

This is to certify that URBAN EDGE LIMITED is on and from the **11th** day of **June 2018** incorporated as a COMPANY LIMITED BY SHARES.

Given under my hand and seal at Lusaka, Zambia, this **11th** day of **June 2018**.



P.C. Mwaba
Assistant Registrar of Companies



**ZAMBIA
REVENUE
AUTHORITY** | *My Tax
Your Tax
Our Destiny*

General Tax Clearance Certificate

TPIN: 1012823705

Jurisdiction: ISMTO Lusaka Province

Trading Name: URBAN EDGE LIMITED

Taxpayer Name: URBAN EDGE LIMITED

Physical Address: 6069 CHITEMENE ROAD ROAD NORTHMEAD
Lusaka



Province: LUSAKA PROVINCE

Email: P.GONDWE86@GMAIL.COM

Contact Number: 0977534065

Date: 11/01/2024

Certificate Number: 2448858674

Dear Sir/Madam

RE: TAX CLEARANCE CERTIFICATE FOR URBAN EDGE LIMITED - SECTION 81B (CAP 323)

This is to certify that URBAN EDGE LIMITED trading as URBAN EDGE LIMITED with TPIN 1012823705 is duly registered for tax purposes.

In addition, this tax clearance certificate has been issued to URBAN EDGE LIMITED trading as URBAN EDGE LIMITED pursuant to section 81 B of the Income Tax Act (CAP 323).

This certificate is valid up to 31/12/2024.

Accordingly, in terms of section 81 B of the Income Tax Act, for the duration of this certificate, the above named is free to conduct business in line with the trading license held.

Please note that any established act of non-compliance with the provisions of the Income Tax Act shall invalidate this Certificate.

Yours Faithfully,

JOSEPH NONDE

Commissioner - Direct Taxes
Zambia Revenue Authority

NOTE: This notice has been issued for and on behalf of the Commissioner General. You are advised to always scan the QR code to verify the validity of this Tax Clearance Certificate especially when submitted on a date different from the print date.



Tax Registration Certificate

This is to certify that taxpayer shown herein has been registered with Zambia Revenue Authority.

BRN: 120180004846

Section A-Taxpayer Information

Taxpayer Identification Number	1012823705
Taxpayer's Name	Urban Edge Limited
Taxpayer's Trading Name	Urban Edge Limited
Taxpayer's Physical Address	Suite 17ia, Ai shopping complex, Cha cha cha road, Lusaka, Lusaka Province, Zambia PO Box :P OBOX 30080

Section B-Registration Details

Sr. No.	Type of Registration	Effective Date of Registration
1	Taxpayer Identification Number	21/06/2018
2	Urban Edge Limited-PAYE	21/06/2018
3	Urban Edge Limited-Turnover Tax	21/06/2018

This certificate will remain in force until it is cancelled by ZRA.

MOSES SHUKO
Commissioner – Domestic Taxes

Issue Date: 21/06/2018



WORKERS' COMPENSATION FUND CONTROL BOARD

EMPLOYER COMPLIANCE CERTIFICATE

THIS IS TO CERTIFY THAT

URBAN EDGE LIMITED

EMPLOYER ACCOUNT NUMBER: **0004594496/1901**

IS REGISTERED WITH THE WORKERS' COMPENSATION FUND CONTROL BOARD AND IS COMPLIANT WITH THE PROVISIONS OF THE WORKERS' COMPENSATION ACT NO.10 OF 1999 OF THE LAWS OF ZAMBIA

AUTHORISED SIGNATORY

CERTIFICATE NUMBER

ECN_0000101189

DATE ISSUED

08/01/2024

VALID UP TO

31/12/2024



WORKERS' HAVE A RIGHT TO COMPENSATION



ZPPA

ZAMBIA PUBLIC PROCUREMENT AUTHORITY

Welcome to the e-Tendering Platform
This is your registration information as at 06/09/2023:

Supplier details	
Organisation name	urban edge limited
Company Registration Number	120180004846
Tax Payer's Identification Number	1012823705
ZPPA Registration Number	63040
Company type	Business Name
Address	Great east Road showgrounds Stand C16
Postal code	PO BOX 30080 LUSAKA
City	LUSAKA
Country	Zambia
Phone Number	+260977534065
Shareholders	ZAMBIANS
CEEC category	Citizen Owned
Valid Until	06/09/2024

You have registered in accordance with the Tender Regulations (Public Procurement Act No 12 of 2008) of the laws of Zambia to supply Goods and Services to Public Institutions in the following categories:

Areas of Interest

- 43000000-Information Technology Broadcasting and Telecommunications
- 44000000-Office Equipment and Accessories and Supplies
- 47000000-Cleaning Equipment and Supplies



National Pension Scheme Authority

COMPLIANCE CERTIFICATE

Issued to

URBAN EDGE LIMITED

LUSAKA

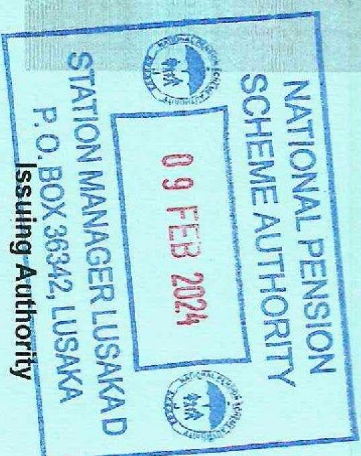

Employer Number **5102850**
This certificate is Valid up to 31st March 2024